

We're working in your area

12 July 2021

Sydney Water is working to expand our network to meet increased demands from growth in South West Sydney. In Kemps Creek, we are installing 4.5 km of new water main to ensure our existing and future customers continue to have reliable access to clean drinking water.

Upcoming work – Western Road closure

We have now completed installation of assets on Cross Street in front of Kemps Creek Public School and Christadelphian Heritage College. We will return to Western Road to continue installation of the pipeline between Cross Street and Elizabeth Drive.

To complete this we need to implement a **full closure of Western Road between Cross St & Elizabeth Drive during the daytime.**

This work will involve:

- changes in local traffic
- excavating and installing pipes and valves along Western Road
- pouring concrete into the trench to encase the pipe
- backfilling the trench and temporarily restoring the impacted area.

The work will take place for a period of **up to 3 weeks** between **Monday 19 July and Saturday 7 August 2021**, weather permitting.

Traffic changes

A section of Western Road between Cross Street and Elizabeth Drive will be closed to traffic during our work hours. A detour will be in place via Elizabeth Drive, Devonshire Road and Cross Street. Please see map overleaf. Local access to Overett Avenue will be maintained, however there may be some delays. Please allow extra time in planning your journey.

We will open one lane to traffic outside of our work hours on a stop-go arrangement using temporary traffic lights. Please see map over the page. We appreciate that this is a busy area and we thank the local community for their patience while we deliver these works.

Upcoming work – valve installation

After installation of the pipeline is complete, we will install a valve on Western Road to control the pressure of the water as it enters homes. There will also be a small electrical cabinet and pit installed. During this work, we will maintain one lane of traffic on a stop-go arrangement. Please see map overleaf. This work will take place for a period of **up to 4 weeks** between **Monday 9 August and Saturday 4 September**, weather permitting.

Our work hours

- 7 am to 6 pm Monday to Friday
- 8 am to 1 pm Saturday

Where do I get more information and help?

To know more, please contact our community engagement team on **1800 678 098** or email us at ProMac@sydneywater.com.au. You can also find out more about the ProMac project by visiting our Sydney Water talk webpage at www.sydneywatertalk.com.au.

Sydney Water Corporation ABN 49 776 225 038

1 Smith St Parramatta 2150 | PO Box 399 Parramatta 2124 | DX 14 Sydney | T 13 20 92 | sydneywater.com.au

Follow us on: [!\[\]\(bff896c19919791b89ab521f039b410a_img.jpg\)](#) [!\[\]\(313b953e922872460aebc4922cab3c35_img.jpg\)](#)

Thank you for your cooperation during this essential work.

Yours sincerely



Mura Muralitharan
Project Manager

Interpreter Service 13 14 50

Arabic • Chinese • Greek • Italian • Korean • Vietnamese

إذا كنت تحتاج إلى مترجم، يرجى الاتصال بالرقم أعلاه.

如果您需要傳譯員的協助，請致電以上的號碼。

Αν χρειάζεστε διερμηνέα, τηλεφωνήστε στον παραπάνω αριθμό.

Se vi serve un interprete, telefonate al numero indicato sopra.

통역사가 필요하시면 위의 번호로 전화하십시오.

Nếu quý vị cần thông dịch viên, hãy gọi đến số trên đây.

Location of work – Western Road closure

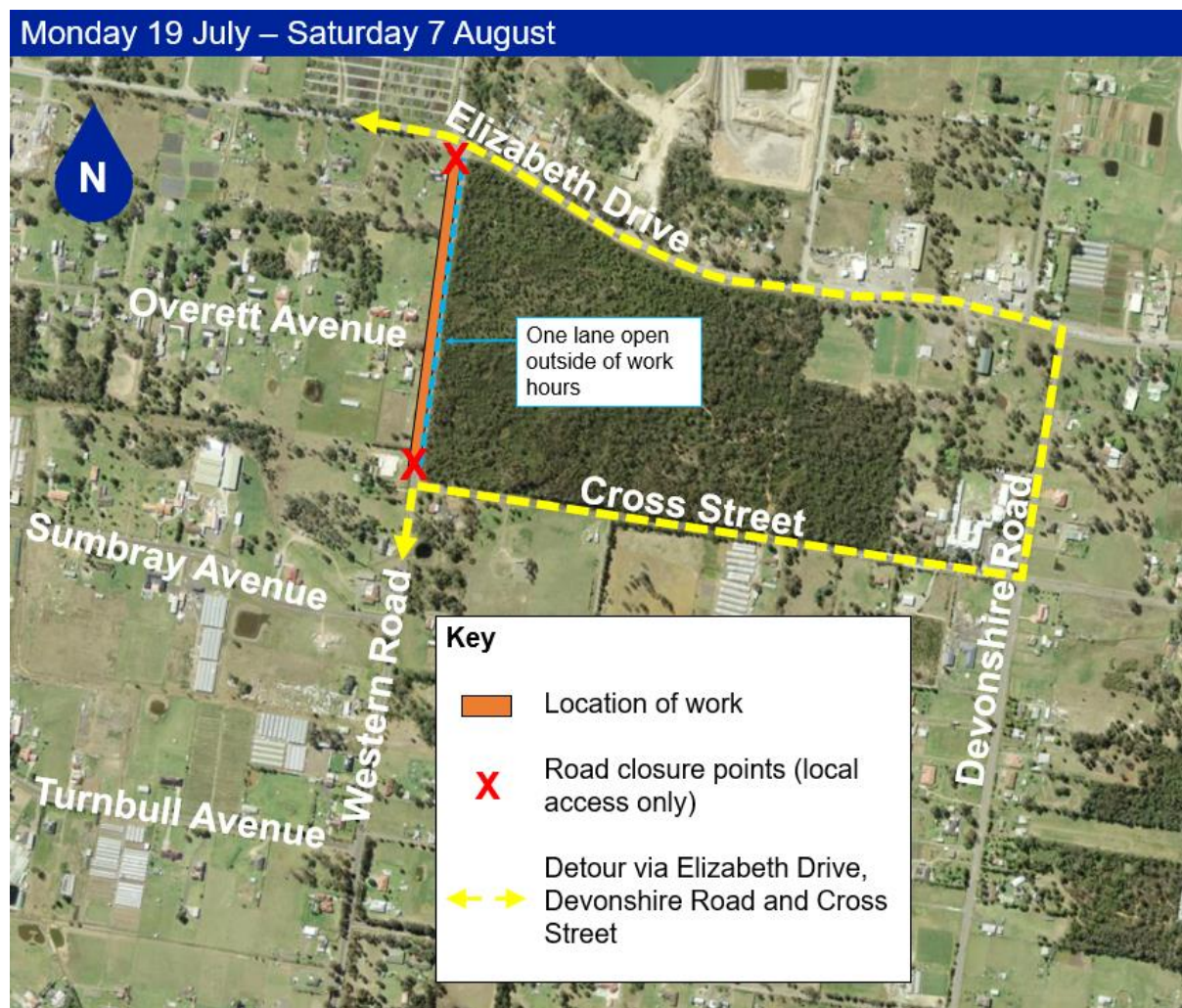



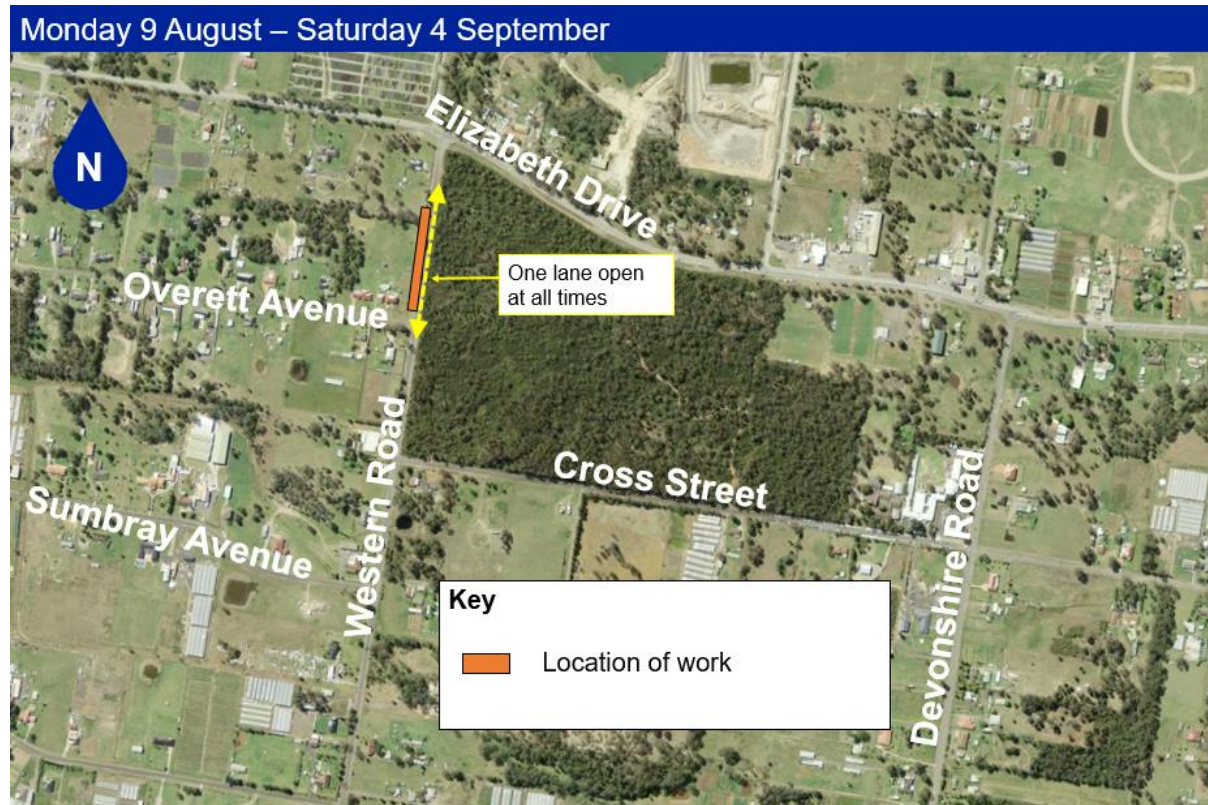

Location of work – valve installation



What you need to know

We know our work can be disruptive, so we'll make every effort to reduce any impact this work may have on you. You may experience:

<p>Noise </p> <p>There will be some noisy works due to heavy machinery. This can include trucks and earthmoving machinery.</p>	<p>Dust </p> <p>There may be some dust due to the construction work. Mitigation measures will be in place to minimise impact to surrounding properties.</p>	<p>Traffic </p> <p>There will be changed traffic conditions as we work in Kemps Creek. Signage and traffic controllers will assist you around our work areas.</p>	<p>Restoration </p> <p>We'll take photos of the work areas before we start so that it's restored as close as possible.</p>
--	---	---	--